

"This property is not located in a flood plain!"

MICROFILMED

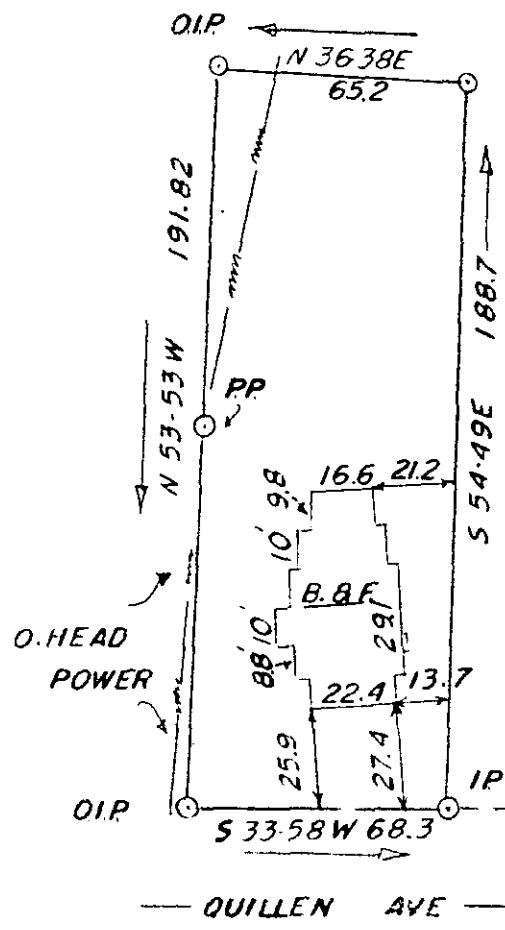
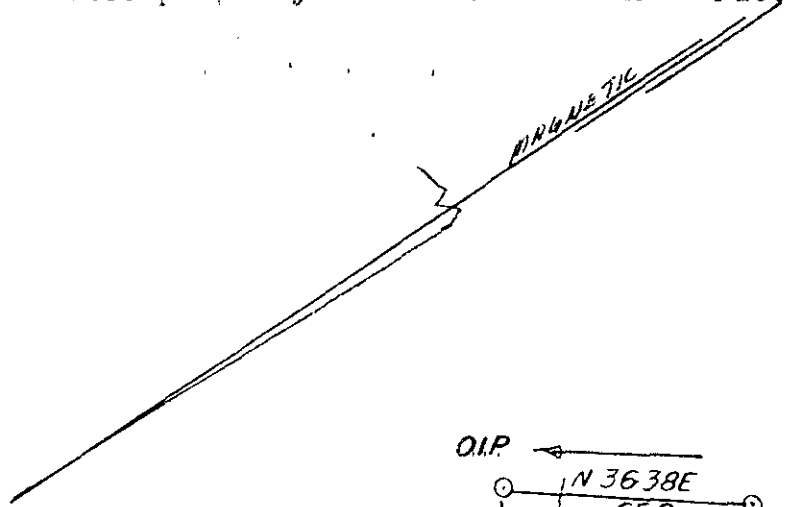

"WATER & SEWER IN ST. R/WAY"

FILED  
GREENVILLE, CO. S.C.  
OCT 15 4 21 PM '76  
DONNIE S. TANKERSLEY  
R.M.C.

306.1 TO  
WESTON ST.

B. BRUCE LOLLIS, JR. & PAM D. LOLLIS

Scale: 1"=50'

Fr. Inv., S.C.

This is to certify that on the 15th day of October, 1976, I surveyed the lot shown on this plat, being known as lot \_\_\_\_\_ on plat of \_\_\_\_\_, and recorded in the R.M.C. office Greenville county, S.C. in Deed Book 1000 at page 263; and that the walls and buildings located on said lot do not encroach or project on adjacent streets or property, and that no adjacent walls or buildings encroach or project on said premises, and no power lines cross this property except as shown hereon.

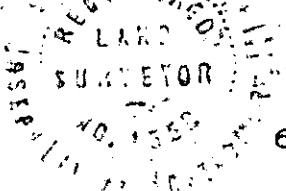

*J. L. Montgomery, III*  
J. L. Montgomery, III, P.L.S.  
Simpsonville, S.C. Carolina

680206T 15E 1.00 M4

✓ 5-W-32 10540